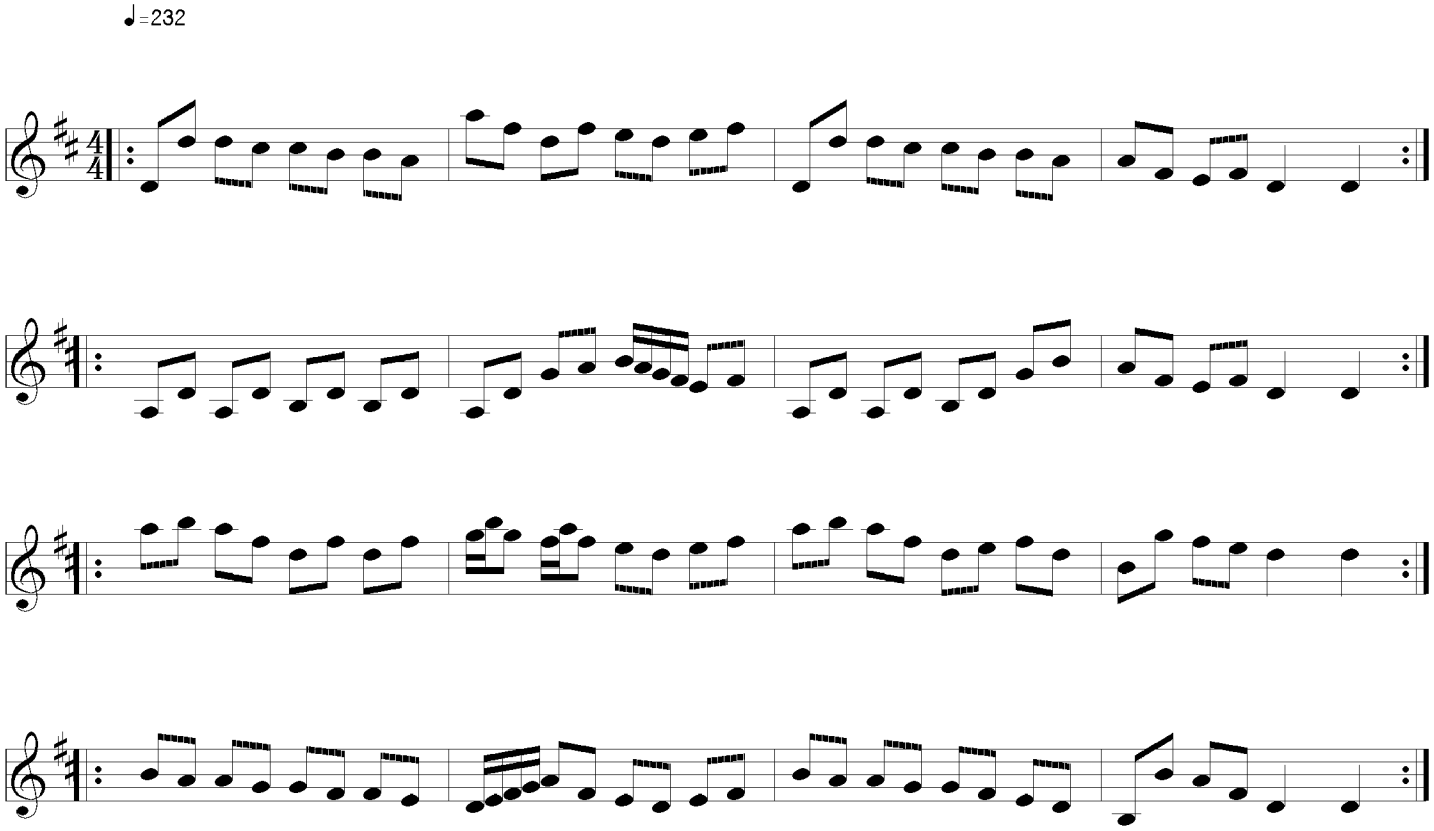# Lady Heonora Hume